

Proposed A6 facing side elevation

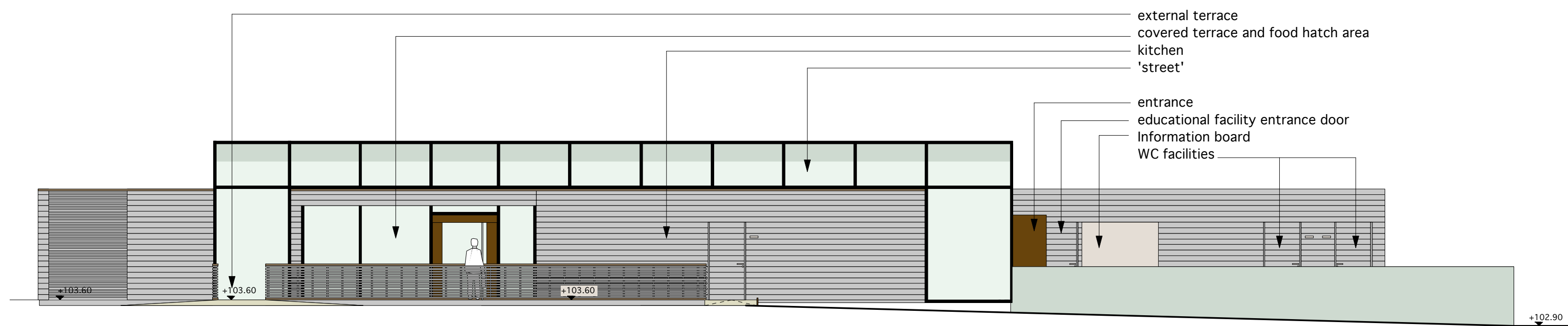

Proposed woodland facing side elevation

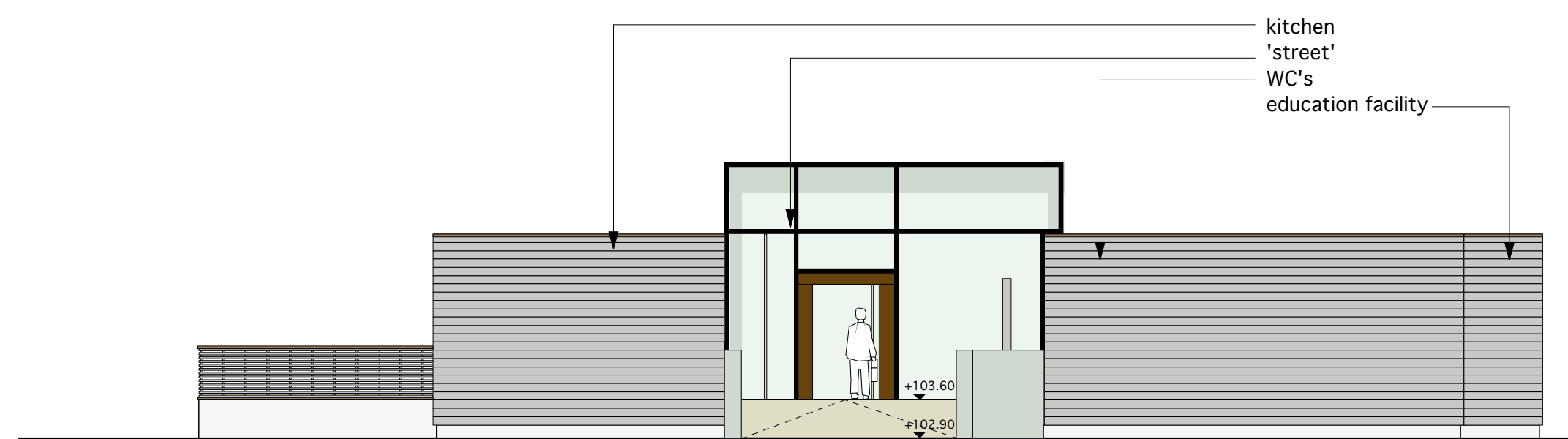

Proposed front entrance elevation

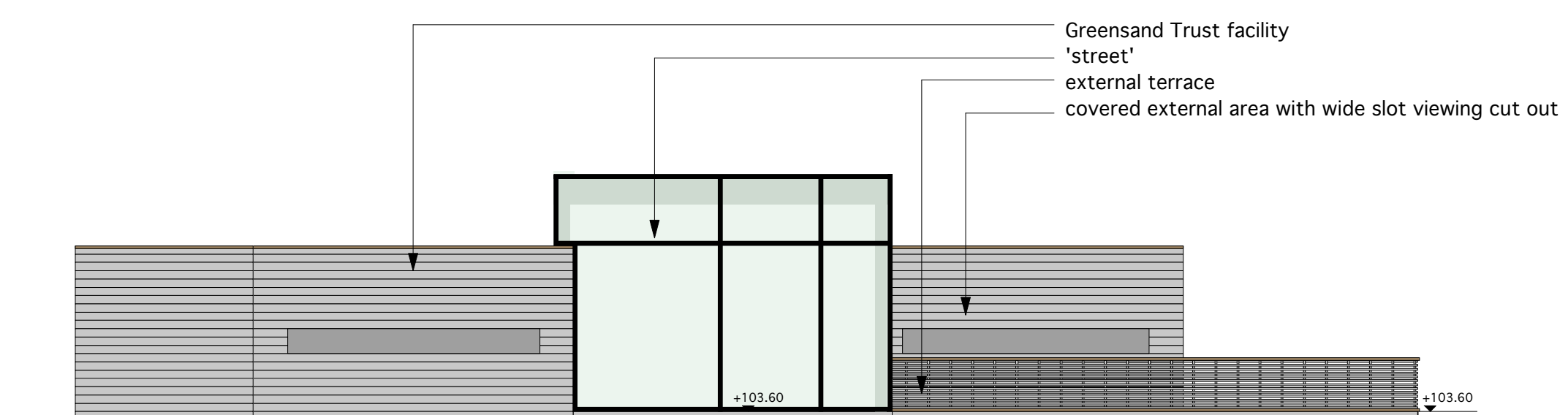

Proposed rear elevation

nicolas tye architectes
 the long barn studio limbersey lane maulden
 bedfordshire mk45 2ea
 t: +44(0)1525 406677 fax +44(0)1525 406688
 w: www.nicolastyearchitects.co.uk e: info@nicolastyearchitects.co.uk

notes
 All works must conform to BSI Specifications, manufacturers recommendations, British Standards, Codes of Practice, Local Authority regulations and to the satisfaction of the owners and architect. Please note that if drawings conflict with any of these documents/bodies, contractor is to advise architect.

revision
 project **working woodland centre, maulden wood**
 drawing title **proposed elevations**
 scale **1:1000a1** date **07.01.09** drawn by **npt**
 status for information for tender for construction

drawing number
1319.02.04
 revision

Confidential copyright notice: this architect's work is the property of the architect and is not to be reproduced without their express permission. This document may not be copied, stored, or transmitted in any form or by any means, electronic or mechanical, including photocopying, recording, or by any information storage and retrieval system, without the prior written permission of the architect.