

revision  
16.3.09 - Planning application

notes  
All works must conform to NBS Specifications, manufacturers recommendations, British Standards, Codes of Practice, Local Authority regulations and to the satisfaction of the owners and Architect. Please note that if drawings conflict with any of these documents/bodies, contractor is to advise architect.

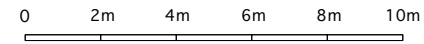

nicolas tye architects  
the long barn studio limbersey lane maulden  
bedfordshire mk45 2ea

t: +44(0)1525 406677 fax +44(0)1525 406688  
w: www.nicolastyearchitects.co.uk e: info@nicolastyearchitects.co.uk

project **maulden wood, maulden, bedfordshire**  
drawing title **Existing workshops, site B**  
scale 1:100 @ a3 date feb 09  
status for information  for tender  for construction

drawing number  
**1319.01.04**

revision

© confidential copyright nicolas tye architects under berne & universal copyright convention. do not scale. all dimensions to be confirmed on site. information contained within this drawing is the sole copyright of nicolas tye architects and is not to be reproduced without their express permission. this document must not be copied without written permission and the contents must not be imparted to a third party nor be used for any unauthorised purpose.

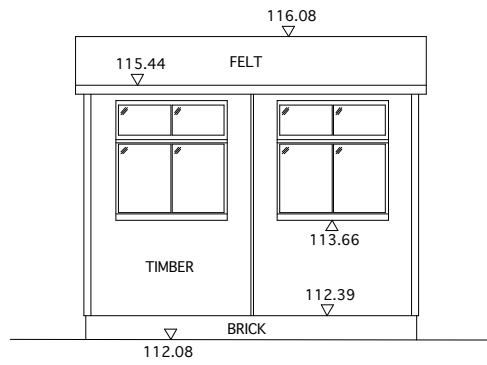

**NORTH ELEVATION**

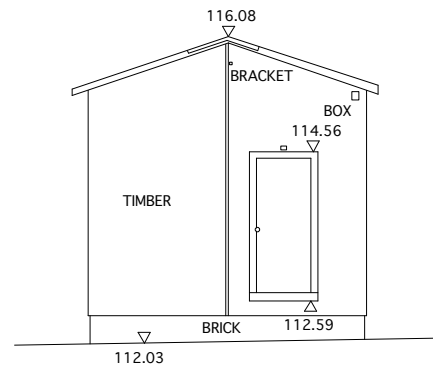

**EAST ELEVATION**

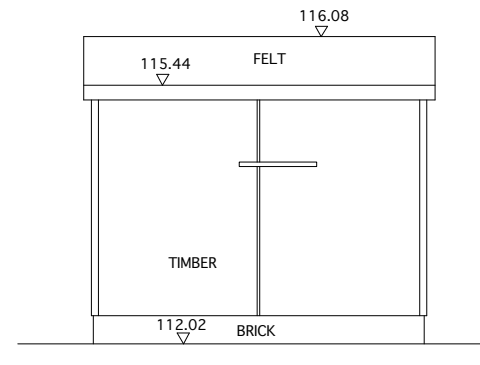

**SOUTH ELEVATION**

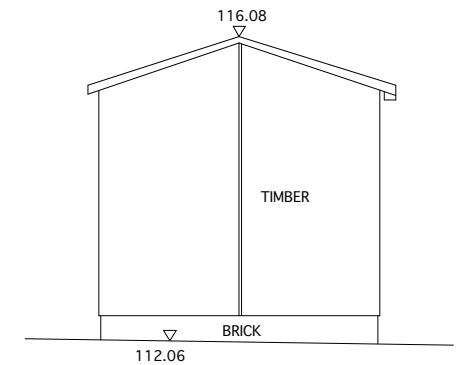

**WEST ELEVATION**

DATUM LEVEL 110.00m

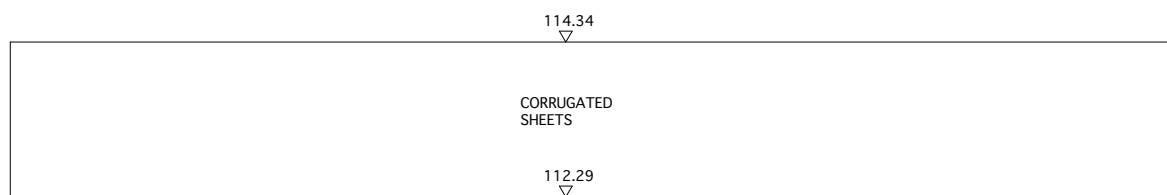

**NORTH ELEVATION**

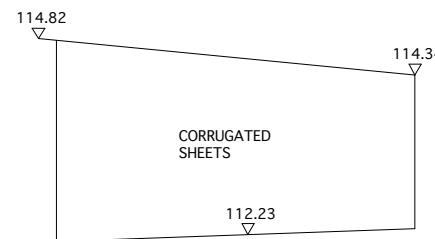

**EAST ELEVATION**

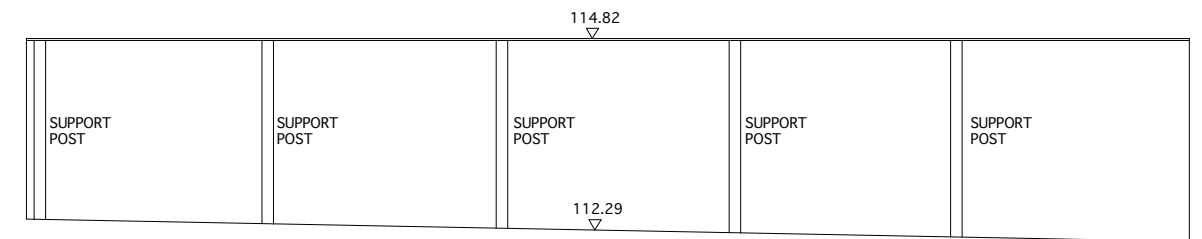

**SOUTH ELEVATION**

DATUM LEVEL 110.00m

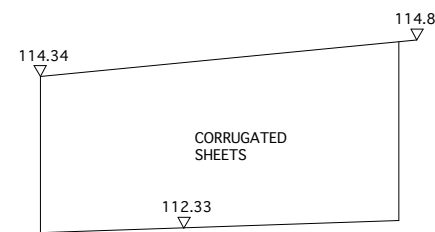

**WEST ELEVATION**

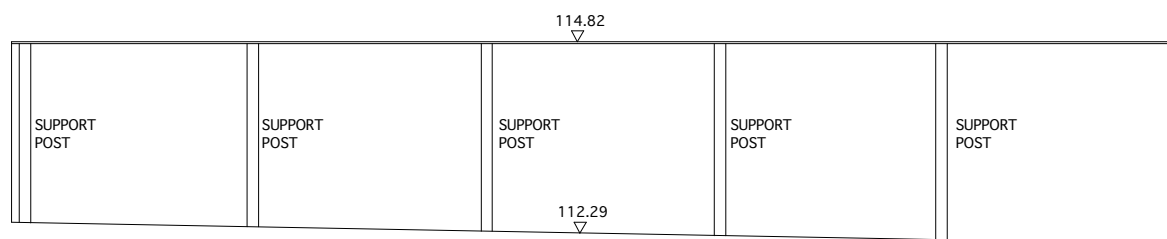

OPEN SIDED SHED

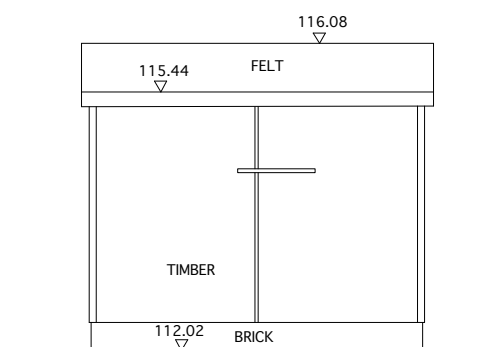

**SOUTH ELEVATION**

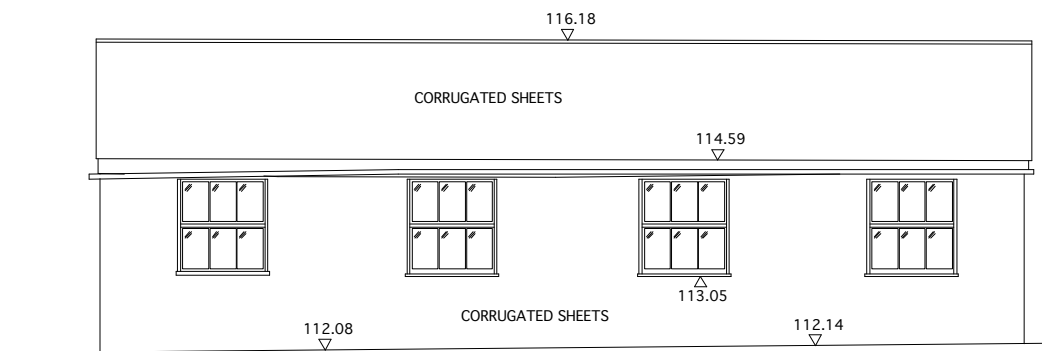

DATUM LEVEL 110.00m

revision  
16.3.09 - Planning application

notes  
All works must conform to NBS Specifications, manufacturers recommendations, British Standards, Codes of Practice, Local Authority regulations and to the satisfaction of the owners and Architect. Please note that if drawings conflict with any of these documents/bodies, contractor is to advise architect.

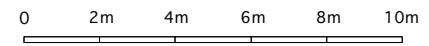

**nicolas tye architects**  
the long barn studio limbersey lane maulden  
bedfordshire mk45 2ea  
t: +44(0)1525 406677 fax +44(0)1525 406688  
w: www.nicolastyearchitects.co.uk e: info@nicolastyearchitects.co.uk

project **maulden wood, maulden, bedfordshire** drawing number  
drawing title **existing office** **1319.01.05**  
scale 1:100 @ a3 date feb 09 drawn by npt  
status for information  for tender  for construction  revision   
© confidential copyright nicolas tye architects under berne & universal copyright convention. do not scale. all dimensions to be confirmed on site. information contained within this drawing is the sole copyright of nicolas tye architects and is not to be reproduced without their express permission. this document must not be copied without written permission and the contents must not be imparted to a third party nor be used for any unauthorised purpose.

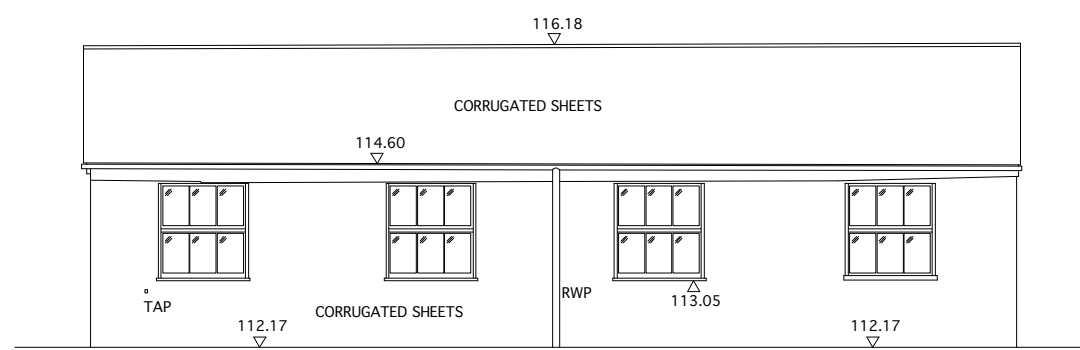

**NORTH ELEVATION**

DATUM LEVEL 110.00m

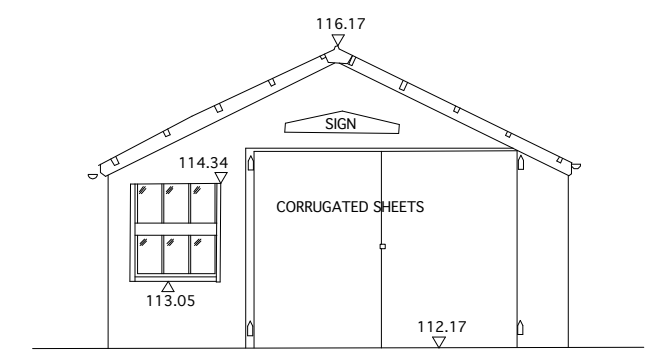

**EAST ELEVATION**

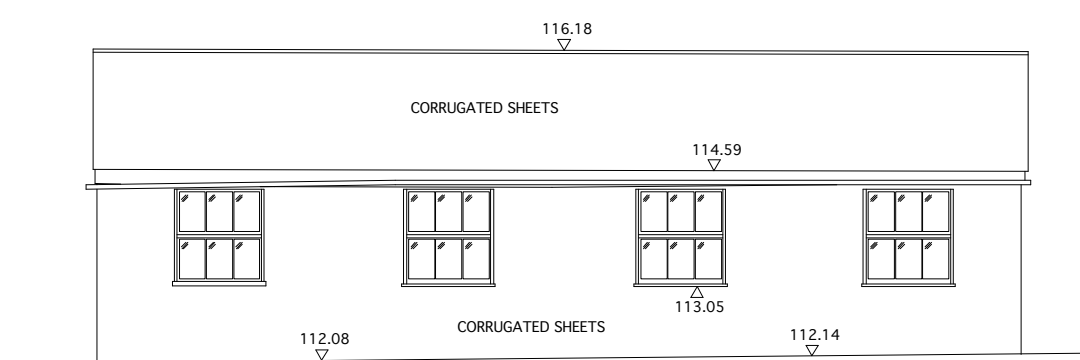

**SOUTH ELEVATION**

DATUM LEVEL 110.00m

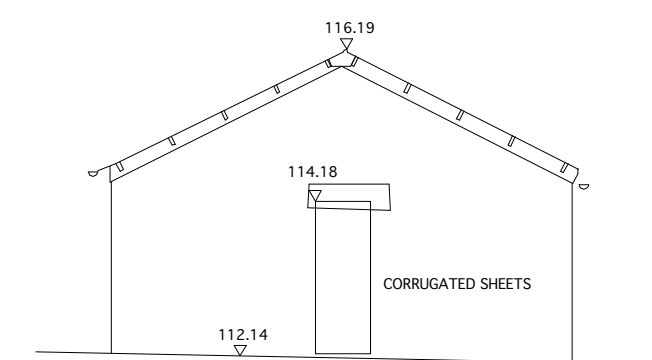

**WEST ELEVATION**

revision  
16.3.09 - Planning application

notes  
All works must conform to NBS Specifications, manufacturers recommendations, British Standards, Codes of Practice, Local Authority regulations and to the satisfaction of the owners and Architect. Please note that if drawings conflict with any of these documents/bodies, contractor is to advise architect.

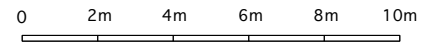

**nicolas tye architects**  
the long barn studio limbersey lane mauden  
bedfordshire mk45 2ea

t: +44(0)1525 406677 fax +44(0)1525 406688  
w: www.nicolastyearchitects.co.uk e: info@nicolastyearchitects.co.uk

project **mauden wood, mauden, bedfordshire**

drawing title **Proposed floor/roof plan, site B**

scale 1:100 @ a3 date feb 09

status for information  for tender  for construction

drawing number

**1319.02.11**

revision

© confidential copyright nicolas tye architects under berne & universal copyright convention. do not scale. all dimensions to be confirmed on site. information contained within this drawing is the sole copyright of nicolas tye architects and is not to be reproduced without their express permission. this document must not be copied without written permission and the contents must not be imparted to a third party nor be used for any unauthorised purpose.

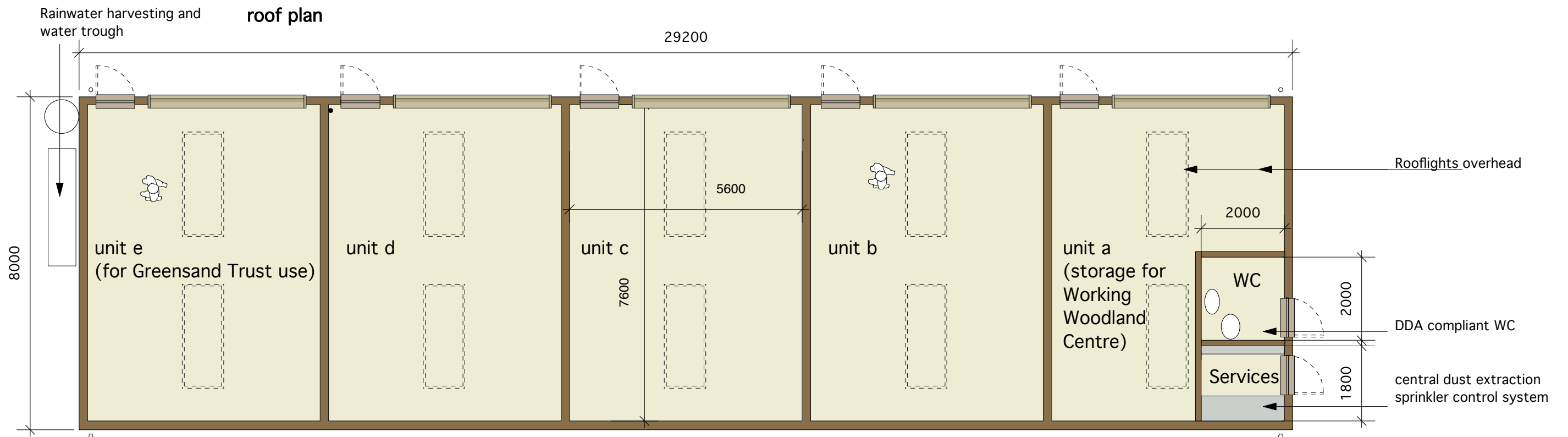
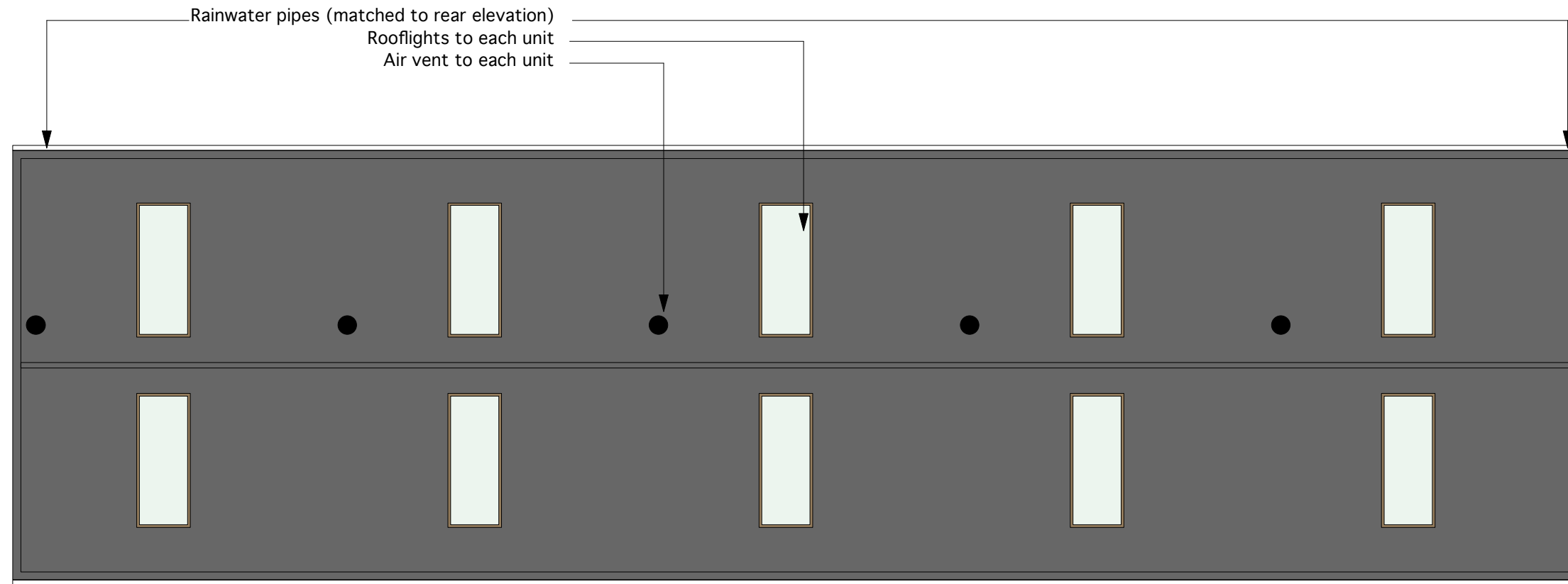

floor plan (234m<sup>2</sup>)

revision  
16.3.09 - Planning application

notes  
All works must conform to NBS Specifications, manufacturers recommendations, British Standards, Codes of Practice, Local Authority regulations and to the satisfaction of the owners and Architect. Please note that if drawings conflict with any of these documents/bodies, contractor is to advise architect.

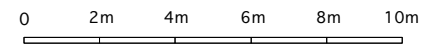

**nicolas tye architects**  
the long barn studio limbersey lane maulden  
bedfordshire mk45 2ea  
t: +44(0)1525 406677 fax +44(0)1525 406688  
w: www.nicolastyearchitects.co.uk e: info@nicolastyearchitects.co.uk

project **maulden wood, maulden, bedfordshire**  
drawing title **Proposed elevations**  
scale 1:100 @ a3 date feb 09 drawn by npt  
status for information  for tender  for construction  revision   
drawing number **1319.02.12**  
© confidential copyright nicolas tye architects under berne & universal copyright convention. do not scale. all dimensions to be confirmed on site. information contained within this drawing is the sole copyright of nicolas tye architects and is not to be reproduced without their express permission. this document must not be copied without written permission and the contents must not be imparted to a third party nor be used for any unauthorised purpose.



rear elevation

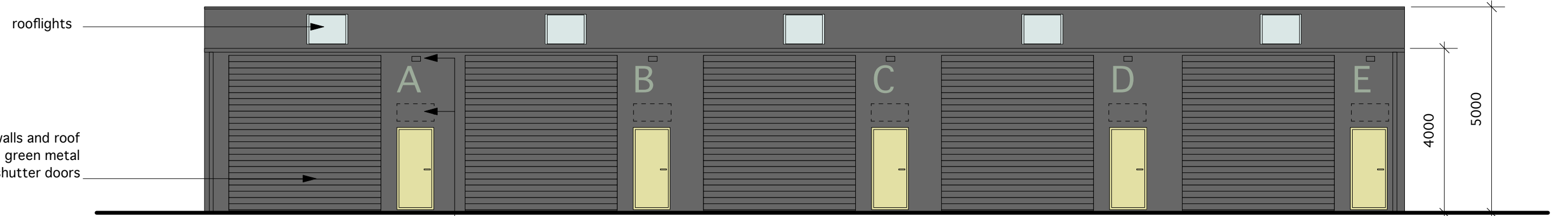

front elevation

potential position for sign, with motion detector light above to each unit

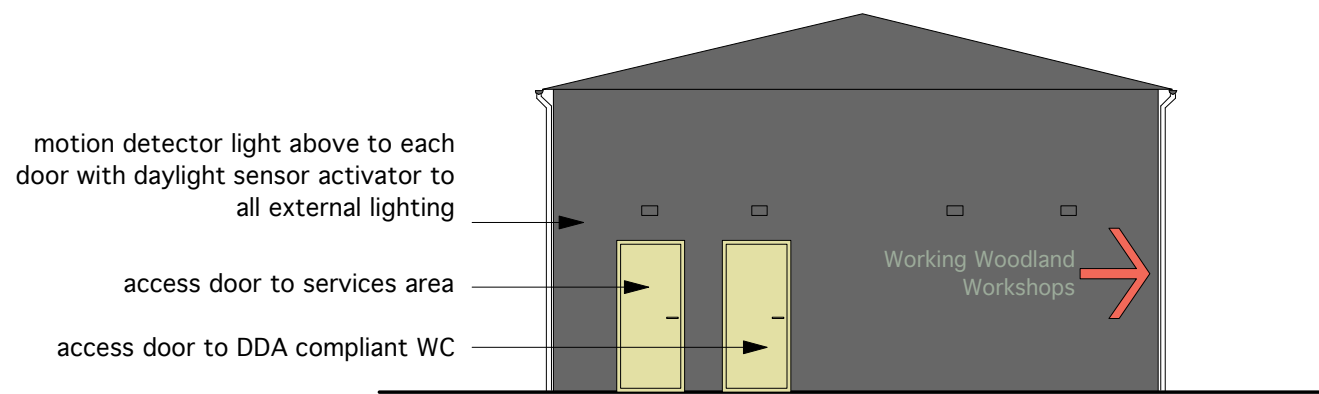

approach elevation

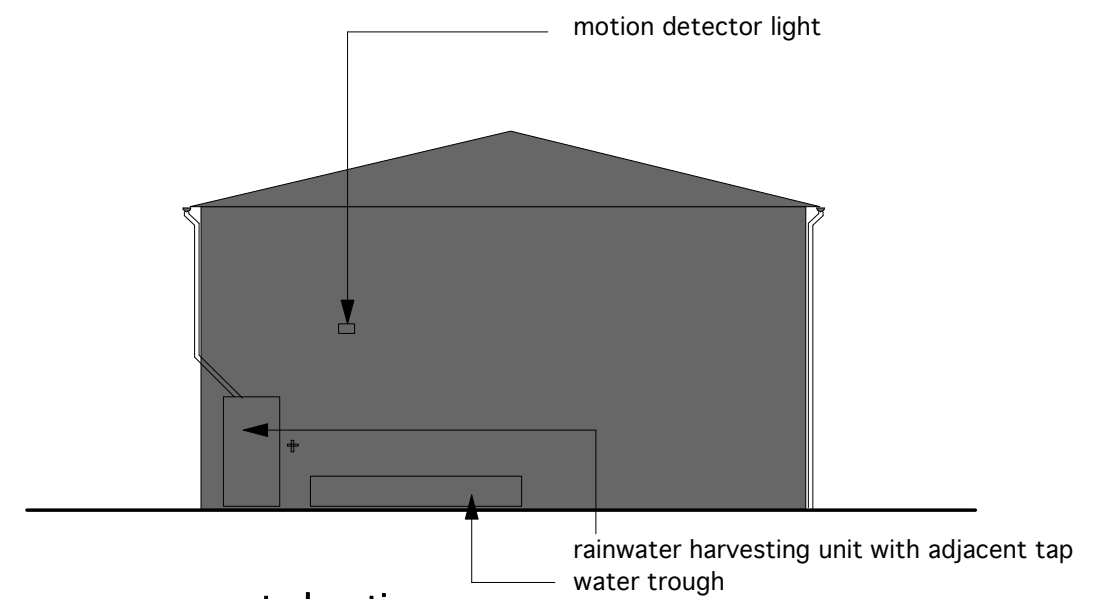

west elevation